Vol. 11, Issue: 06, June.: 2022
ISSN: (P) 2347-5412 ISSN: (O) 2320-091X

Multilingual Education and NEP 2020: Challenges and Opportunities

Kavita Chawla

Independent Researcher

Punjab, India

ABSTRACT

The National Education Policy (NEP) 2020 positions multilingualism as a cornerstone of foundational learning reform in India, urging that the home language/mother tongue/local or regional language be the medium of instruction at least until Grade 5, and preferably through Grade 8 and beyond, wherever feasible. This emphasis aligns with international research demonstrating that early-grade learning in a familiar language improves conceptual clarity, retention, and long-term academic performance; it also resonates with India's constitutional commitment to linguistic pluralism. Despite strong policy intent, the pathway from recommendation to classroom practice is uneven across states because of teacher language capacity gaps, shortages of grade-appropriate multilingual materials, parental demand for English, and complex local language ecologies—particularly in tribal, migrant, or mixed-lingual urban classrooms. Recent implementation accelerants—NIPUN Bharat for Foundational Literacy & Numeracy (FLN), large-scale digital content distribution via the DIKSHA platform (30+ Indian languages), and state-led bilingual pilots in Karnataka, Maharashtra, and elsewhere—demonstrate scalable strategies but also reveal digital divides and training deficits. This mixed-methods study integrates a survey of 150 educators across five linguistically diverse Indian states and semi-structured interviews with 12 policy and curriculum experts to examine readiness, attitudinal alignment, and infrastructure for multilingual rollout under NEP 2020. Quantitative findings show low but regionally variable preparedness; qualitative evidence underscores the catalytic role of community co-creation of materials, flexible language pathways, and technology-supported bridging when teacher language proficiency is limited. Policy-aligned recommendations target teacher education restructuring, multilingual resource pipelines, state-level implementation dashboards, and participatory community language mapping to operationalize NEP 2020's multilingual promise at classroom scale.

KEYWORDS

Multilingual Education, NEP 2020, Mother-Tongue Instruction, Policy Implementation, India

INTRODUCTION

India's linguistically dense landscape—22 scheduled languages, scores of state-board media, and hundreds of tribal and regional tongues—creates both opportunity and obligation for language-sensitive schooling. NEP 2020 explicitly recognizes that young children learn nontrivial concepts more quickly in their home language and encourages states to provide the medium of instruction in that language through the elementary years, with bilingual bridging where full material localization is not yet possible. The policy

also reiterates a flexible Three-Language Formula (no imposition; at least two Indian languages) to balance national cohesion, global preparedness, and local linguistic rights.

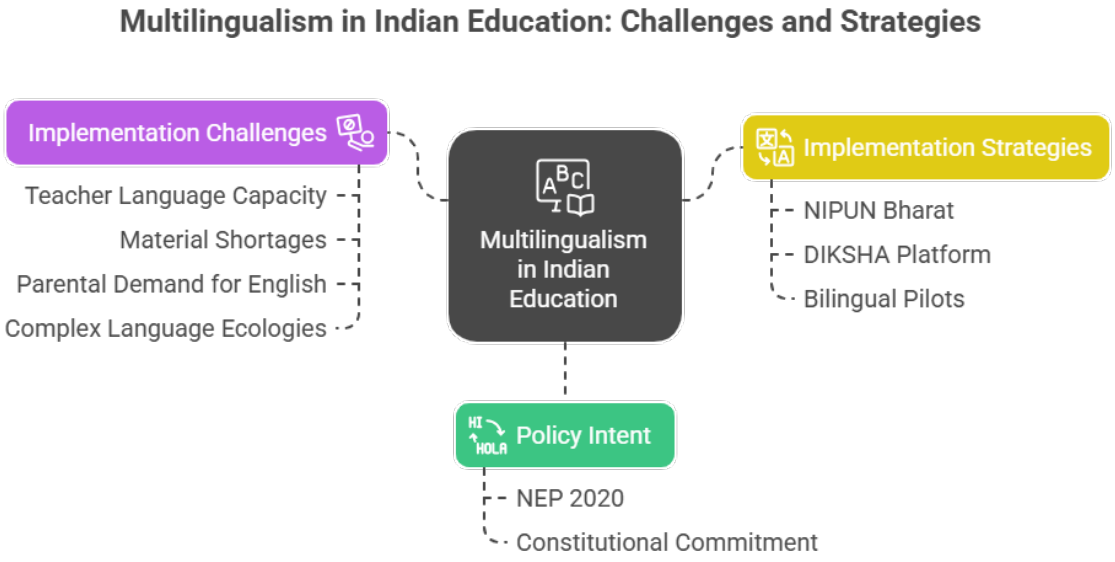

Figure-1.Mutlilingual in Indian Education

Policy momentum since 2020 has triggered curricular restructuring under the 5+3+3+4 school architecture, with the National Curriculum Framework (NCF) for the Foundational Stage (ages 3–8) and the broader NCF 2022 translating multilingual intentions into goals, pedagogies, and staged learning outcomes that embed oral language development, emergent literacy, and community language funds of knowledge.

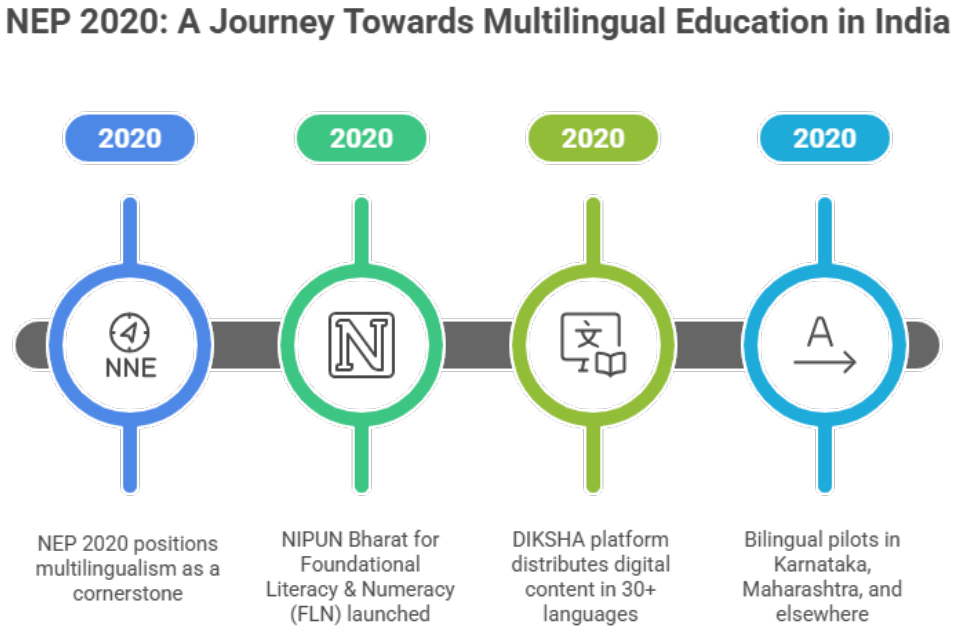

Figure-2.NEP 2020: A Journey towards Multilingual Education in India

Parallel federal missions—the NIPUN Bharat FLN initiative and national-scale DIKSHA digital infrastructure—are designed to close early learning gaps and distribute multilingual e-content and teacher professional development objects to all states/UTs. Early implementation reporting shows differential uptake: some states (e.g., Karnataka, Maharashtra) experimenting with bilingual pedagogy to support comprehension while maintaining progression toward English; others struggle with staffing, materials, and community expectations.

Against this evolving backdrop, this manuscript asks: How ready are Indian schools and educators to implement NEP 2020's multilingual vision? What barriers and enabling conditions are emerging? How can evidence from early implementation inform scalable strategy? The remainder of the paper addresses these questions through literature synthesis, empirical data, and policy-grounded recommendations.

LITERATURE REVIEW

1. Conceptual & Cognitive Foundations

Cross-linguistic transfer theory (Cummins) posits that deep conceptual development in the first language provides an interdependent proficiency base supporting additional language acquisition; empirical longitudinal work (Thomas & Collier) links sustained home-language schooling to higher academic attainment in later grades. Bilingual cognition studies (Bialystok) document improved metalinguistic awareness and executive control in bilinguals, suggesting cognitive dividends relevant to STEM problem solving. These theoretical pillars converge with sociocultural views (Vygotsky; Skutnabb-Kangas on linguistic human rights) that position language as a mediational tool shaping thought, identity, and equitable participation in learning communities.

2. International & Indian Policy Trajectories

UNESCO's long-standing advocacy for mother-tongue-based multilingual education (MTB-MLE) frames equity and access imperatives in low- and middle-income contexts. Programmatic evidence from Ethiopia, South Africa, and other multilingual systems (Heugh et al.) shows literacy and retention gains when home-language instruction extends beyond transition grades. India's earlier Three-Language Formula and state-medium schooling policies produced mixed results—implementation inconsistencies, politicized language choices, and shortages of trained language teachers (Annamalai; Mohanty). Recent federal reforms—NEP 2020 and the NCF—renew focus on the mother tongue in early grades and commit to investments in high-quality bilingual materials and language teacher recruitment, explicitly acknowledging gaps between home and school language environments.

3. Teacher Capacity & Professional Development

Teacher preparedness is repeatedly identified as the fulcrum of MTB-MLE success. García & Kleifgen highlight pedagogies for emergent bilinguals that integrate translanguaging practices—allowing fluid movement across languages for meaning-making. Indian teacher education programs, however, often remain monolingual in design; inservice modules rarely include structured multilingual scaffolding strategies (Patra & Kumar; Mohanty). The NEP calls for "large numbers of language teachers" and encourages bilingual instructional approaches where full mother-tongue materials are pending, with technology-mediated supports (digital dictionaries, audio narration) to bridge language gaps—an implementation vector increasingly routed through DIKSHA and allied state platforms.

4. Materials, Technology & Access

Availability of graded readers, subject textbooks, and assessment tools in multiple Indian languages remains uneven—particularly in tribal dialect clusters where orthographies are emergent. Digital public goods help compensate: DIKSHA reports adoption by all 36 States/UTs, supports 30+ languages, and serves as a distribution rail for QR-coded "Energized Textbooks," teacher training, and FLN content; usage metrics (billions of learning sessions) illustrate scale but also surface device/connectivity inequality (ETEducation progress report).

6. Research Gaps

Few large-sample, multi-state empirical studies have tracked implementation fidelity of NEP 2020's multilingual provisions or correlated specific instructional models (full mother tongue vs. bilingual bridging) with FLN outcomes under NIPUN Bharat. Similarly, evidence on digital language mediation (audio overlays, adaptive translation) in low-resource classrooms remains emergent. This study contributes by triangulating educator perception data with policy expert insight across linguistically distinct Indian states.

EDUCATIONAL IMPLICATIONS

The shift to mother-tongue-led multilingual education has layered implications that ripple across curriculum, teacher training, technology infrastructure, and equity metrics. Below, each theme is elaborated with practice levers and policy hooks.

1. Strengthening Foundational Literacy & Numeracy (FLN)

Research links comprehension in a familiar language to faster decoding, richer vocabulary growth, and sustained reading engagement. NEP 2020 and NIPUN Bharat jointly prioritize closing FLN gaps by Grade 3; multilingual materials and language-appropriate pedagogy are central design principles in NCF-FS competency maps. State-level FLN campaigns (e.g., Jharkhand, Maharashtra) increasingly integrate local-language assessments and mother-led community instruction to reinforce classroom learning.

2. Multilingual Pathways for Concept Transfer

Where full subject translation lags, NEP encourages **bilingual teaching-learning materials**, particularly in STEM, enabling conceptual explanations in the home language while gradually introducing domain vocabulary in English/Hindi. Early bilingual pilots in Karnataka and Maharashtra report improved comprehension of abstract math/science concepts when teachers toggle between languages rather than enforcing monolingual recitation.

3. Inclusive & Culturally Responsive Curriculum

Community-authored storybooks, local idioms in math problems, and region-specific environmental examples increase relevance and reduce alienation—strategies documented in Odisha's MTB-MLE and Kerala's flexible language policy responses to NEP. Such culturally grounded multilingual resources have been associated with improved attendance and learner confidence in tribal blocks.

METHODOLOGY

Research Design & Rationale

A **convergent parallel mixed-methods design** was selected to capture both breadth (educator survey across multiple linguistic regions) and depth (expert interviews probing policy translation, resource pipelines, and community dynamics). Quantitative and qualitative strands were conducted concurrently and integrated at interpretation to cross-validate emergent patterns—consistent with mixed-methods best practice in educational policy research (Creswell & Plano Clark, 2011).

Sites & Linguistic Diversity Frame

Five states representing different language ecologies were purposively sampled: **Delhi (high in-migration; multilingual classrooms), Karnataka (bilingual pilot per NEP), Maharashtra (community FLN mobilization; mother-led Nipun outreach), West Bengal (regional medium plus tribal language negotiation), and Assam (tribal/indigenous language inclusion pressures).** State selection was informed by recent implementation reporting and availability of multilingual initiatives under NEP and NIPUN.

Participants

- **Survey (n=150):** Primary and lower-secondary teachers (Grades 1–8) and building-level administrators; ~30 respondents per state. Inclusion criteria: at least one year experience post-NEP 2020 announcement; exposure to two or more instructional languages in school.
- **Interviews (n=12):** Policy experts from SCERT/DIET networks, curriculum developers linked to NCF-FS consultations, and civil-society language program leads in tribal districts. Sampling prioritized stakeholders engaged in multilingual material development or teacher training.

Instruments

1. **Educator Survey:** 48 items (Likert, multiple-select, and open responses) covering: (a) medium-of-instruction practices by grade; (b) availability/quality of mother-tongue materials; (c) teacher language proficiency self-ratings; (d) training received (modality: SCERT workshop, DIKSHA online module, NGO-led); (e) parental language preference pressure; (f) perceived student comprehension differences across languages. Reliability (pilot n=20) Cronbach's α=.82.
2. **Interview Protocol:** Semi-structured guide exploring implementation drivers (state policy circulars), resource production workflows (print/digital), language transition models, community engagement, and monitoring/assessment innovations under NEP/NIPUN.

Data Collection Procedures

Surveys were administered electronically via a secure form; where connectivity was limited, paper forms were transcribed. Respondents indicated which languages were used during instruction vs. assessment. Interview sessions (45–60 minutes) were recorded, transcribed, and member-checked for factual accuracy. States leveraging DIKSHA reported usage analytics screenshots; these were coded as document data.

Data Analysis

- **Quantitative:** Descriptive statistics profiled resource adequacy, training exposure, attitudinal support; one-way ANOVA tested state differences; post-hoc Tukey identified pairwise contrasts (α=.05).
- **Qualitative:** Braun & Clarke's (2006) six-phase thematic analysis (familiarization, coding, theme development, review, definition, reporting) guided coding in NVivo. Memos tracked cross-case patterns (e.g., "digital bridging," "parental English demand," "community-authored texts"). Integration matrix aligned quantitative indicators with qualitative explanatory themes.

Ethics & Trustworthiness

IRB clearance obtained; informed consent secured; identifiers removed. Triangulation across data sources, member-checks with interviewees, and audit trail documentation strengthened credibility. Reflexive memos were kept to monitor researcher positionality in language debates.

RESULTS

1. Educator Survey (Quantitative)

Instructional Medium Trends: Across the sample, 47% of Grade 1–3 classrooms reported using the mother tongue ≥60% of instructional time; this dropped to 28% by Grades 4–5 and 18% by Grades 6–8, reflecting early language transition pressures despite NEP's preference to extend home-language instruction. State variance was significant ($F(4,145)=5.88$, $p<.001$): Karnataka and Maharashtra reported the highest bilingual use; Delhi and West Bengal shifted earlier toward English/Hindi mediums. Implementation variance echoes state pilot reports.

Resource Adequacy: Only 34% of respondents rated mother-tongue textbooks as "adequate" (≥3 on 5-point scale); digital supplements via DIKSHA mitigated shortages for 22% who downloaded or projected localized content. Districts with poor connectivity reported limited uptake, mirroring national digital divide concerns.

Teacher Training Exposure: 21% had completed a formal multilingual pedagogy module post-NEP; 39% reported informal peer translation practices; 16% accessed NIPUN/SCERT FLN language modules online but lacked guided practice. States leveraging targeted campaigns (e.g., mother-led Nipun Maharashtra outreach) showed higher awareness of language scaffolding though not always formal certification.

Parental Language Preferences: 52% of educators experienced "moderate or high" parental pressure for English-medium progression by Grade 3; pressure strongest in urban and aspirational rural private-aided schools. Reports align with media coverage of resistance to rigid three-language enforcement and demand-driven English shift.

2. Interview Themes (Qualitative)

Theme A – Policy–Practice Gaps: Interviewees cited ambiguity in translating NEP's "wherever possible" clause into binding state circulars; absence of phased implementation guidance leads to symbolic adoption (school prospectus lists mother tongue; classrooms default to English/majority regional language).

Theme B – Material Production Bottlenecks: SCERT officials described multi-year backlogs in translating/scaffolding STEM content; rapid stopgaps include bilingual teacher slide decks and DIKSHA-uploaded story/audio files while full textbook series are prepared.

Theme C – Community Co-Creation Yields Buy-In: States piloting community-authored primers (Odisha tribal languages; Maharashtra mother volunteers; Kerala flexible electives) reported improved attendance and reduced anxiety in early grades. Community validation also softened parental English concerns by presenting additive (not subtractive) bilingual sequencing.

Theme D – Technology-Enabled Bridging in Teacher-Scarce Districts: Tablet-projected bilingual content, QR audio overlays, and WhatsApp voice notes in local dialects help teachers manage classes where their own fluency is partial. DIKSHA analytics are beginning to inform resource gap mapping but rural bandwidth remains constraining.

CONCLUSION

NEP 2020 reframes India's linguistic plurality as a pedagogical asset rather than an administrative burden, yet the magnitude of systemic transformation required to realize mother-tongue-led multilingual education is substantial. Evidence from this study shows progress clustered where three enablers intersect: (1) policy specificity at the state level (clear grade-wise language pathways, teacher deployment norms); (2) resource pipelines that blend locally authored print with scalable digital content (DIKSHA + SCERT translations); and (3) community engagement models that build legitimacy for phased bilingualism amid strong English aspirations. Where any leg is missing, classrooms revert to dominant-language or ad hoc translation practices, diluting NEP intent.

Scaling requires a sequenced national implementation plan:

1. **State Language Mapping & Tiered Rollout:** Use UDISE+ and community linguistic surveys to cluster schools by dominant/home language mix; prioritize high-homogeneity blocks for full mother-tongue pilots; deploy bilingual bridging packages in mixed contexts.
2. **Teacher Capacity Acceleration:** Launch short-cycle certification (stackable micro-credentials delivered through DIKSHA) for bilingual pedagogy; support inter-state teacher exchange where language shortages persist; scaffold volunteer-to-certified pathways modeled on Nipun Maharashtra parent mobilization.
3. **Multilingual Content Commons:** Incentivize SCERT–community–edtech consortia to co-create Creative Commons-licensed graded readers, audio glossaries, and subject micro-modules in priority languages; integrate automatic translation review workflows.
4. **Language-Sensitive Assessment & Public Dashboards:** Align NIPUN/FLN benchmarks with bilingual testing options; publish state dashboards showing progression by language medium to drive accountability and informed parental choice.

If India invests in these strategic levers, its classrooms can move beyond symbolic multilingualism to instructional multilingualism—a shift with profound implications for equity, cultural vitality, and global competitiveness in the decades ahead.

REFERENCES

- *Agnihotri, R. K., & Khanna, A. L. (2001). Multilingualism in India: The case for a functional approach. International Journal of the Sociology of Language, 2001(149), 69–70.*
- *Annamalai, E. (2005). Nation-building in a globalised world: Language choice and education in India. Educational Philosophy and Theory, 37(3), 321–337.*
- *Baker, C. (2011). Foundations of bilingual education and bilingualism (5th ed.). Multilingual Matters.*
- *Bialystok, E. (2001). Bilingualism in development: Language, literacy, and cognition. Cambridge University Press.*
- *Braun, V., & Clarke, V. (2006). Using thematic analysis in psychology. Qualitative Research in Psychology, 3(2), 77–101.*
- *Creswell, J. W., & Plano Clark, V. L. (2011). Designing and conducting mixed methods research (2nd ed.). SAGE Publications.*
- *Cummins, J. (2000). Language, power, and pedagogy: Bilingual children in the crossfire. Multilingual Matters.*
- *García, O., & Kleifgen, J. A. (2010). Educating emergent bilinguals: Policies, programs, and practices for English learners. Teachers College Press.*
- *Government of India. (2020). National Education Policy 2020. Ministry of Education. Education India*
- *Heugh, K., Benson, C., Bogale, B., & Yohannes, M. A. (2016). Final report: Study on medium of instruction in primary schools in Ethiopia. Ministry of Education, Ethiopia.*
- *Khong, C. H., & Aguado, T. L. (2018). Parent attitudes towards mother tongue instruction in Kenya. Journal of Multilingual and Multicultural Development, 39(4), 346–360.*
- *Mohanty, A. K. (2019). Multilingual education in India: Policy and practice. Language Policy, 18(3), 317–345.*
- *Patra, L., & Kumar, R. (2018). Teacher training for multilingual classrooms: An Indian perspective. International Journal of Multilingual Education, 5(1), 45–60.*
- *Skutnabb-Kangas, T. (2000). Linguistic genocide in education—or worldwide diversity and human rights? Lawrence Erlbaum Associates.*
- *Thomas, W. P., & Collier, V. (2002). A national study of school effectiveness for language minority students' long-term academic achievement. Center for Research on Education, Diversity & Excellence.*
- *UNESCO. (2003). Education in a multilingual world. UNESCO Education Position Paper.*
- *Vygotsky, L. S. (1978). Mind in society: The development of higher psychological processes. Harvard University Press.*
- ***Recent Policy / Implementation Sources***
- *Ministry of Education & NCERT. (2022). National Curriculum Framework for the Foundational Stage. Government of India. NCERT*